

SHOWING ADDITION & ALTERATION OF GROUND & FIRST FLOOR PLAN AND PROPOSED SECOND FLOOR PLAN OF PARBATI TEACHERS' TRAINING INSTITUTE SITUATED AT CHANDA, ON NH-2(NORTH), UNDER CHANDA MOUZA, JIL. NO-29, ON R.S. PLOT NO. 640, 646 & 647, REPRESENTED BY- GENERAL SECRETARY OF MANAGING COMMITTEE, SRI SACHINDRA NATH ROY, S/O LATE PARBATI CHARAN ROY, UNDER A.M.C. AT JAMURIA AREA, OLD WARD NO-17, HOLDING NO- 947, P.D.- KALIPAHARI, P.S.- JAMURIA, DIST.- BURDWAN.

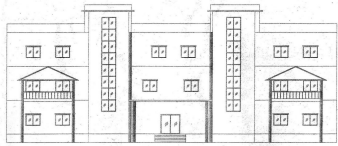

FRONT ELEVATION
SCALE 1/100

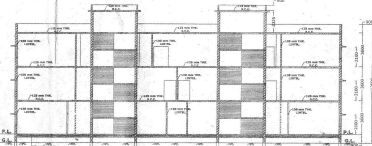

SECTION AT A-B
SCALE 1/100

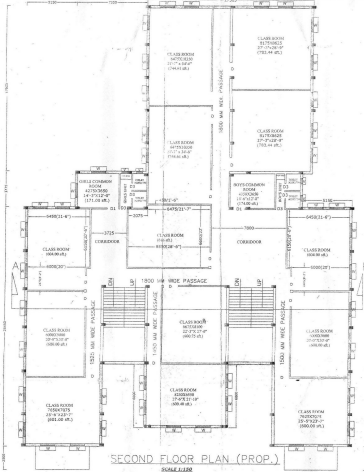

SECOND FLOOR PLAN (PROP.)
SCALE 1/100

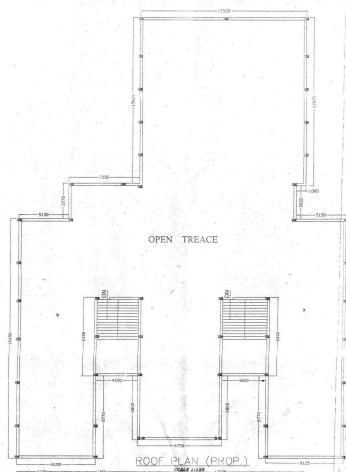

ROOF PLAN (PROP.)
SCALE 1/100

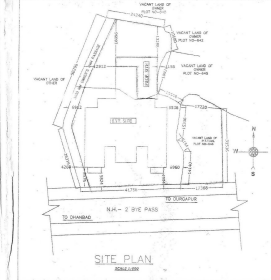

SITE PLAN
SCALE 1/100

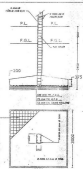

DETAILS OF R.C.C. COLUMN (EXC.)
SCALE 1/10

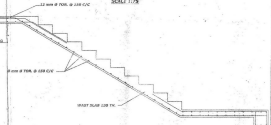

DETAILS OF STAIR CASE (EXC.)
SCALE 1/25

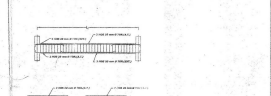

DETAILS OF R.C.C. BEAM (EXC.)
SCALE 1/10

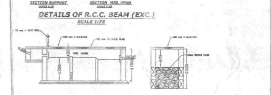

DETAILS OF SEP. TANK & SOAK PIT (EXC.)
SCALE 1/10

FOR OFFICE USE ONLY

The Structural Drawing Plan will remain the property of the Engineer. It shall not be used for any other purpose without the written consent of the Engineer.

REVISION HEADS INDICATED PLAN REVISIONED

[Handwritten signature]

[Handwritten date]

DATE OF ISSUE: 10/10/2018

SCALE OF DRAWING: 1/100

PROJECT: PARBATI TEACHERS' TRAINING INSTITUTE

CLIENT: SRI SACHINDRA NATH ROY

DESIGNER: *[Handwritten name]*

CHECKER: *[Handwritten name]*

DATE OF ISSUE: 10/10/2018

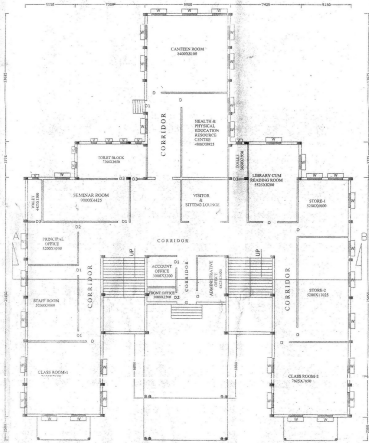

GROUND FLOOR PLAN (EXC.)
SCALE 1/100

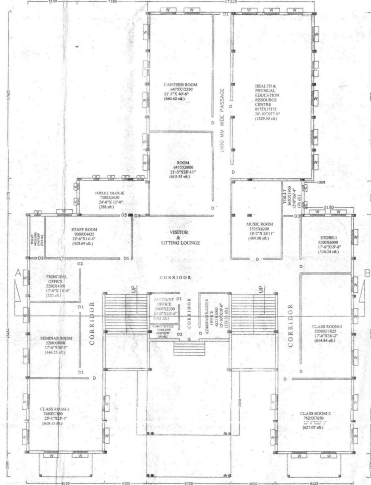

GROUND FLOOR PLAN (ADDITION & ALTERATION)
SCALE 1/100

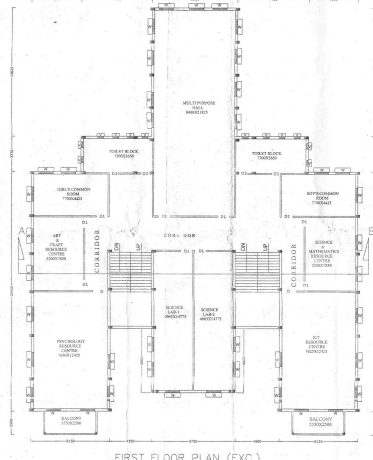

FIRST FLOOR PLAN (EXC.)
SCALE 1/100

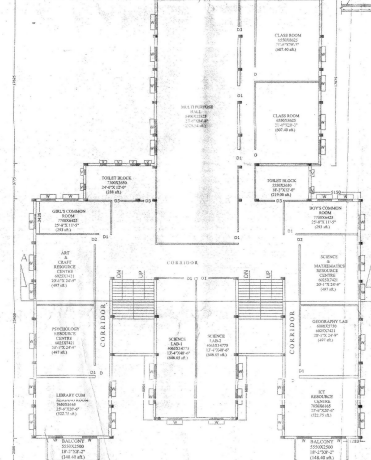

FIRST FLOOR PLAN (ADDITION & ALTERATION)
SCALE 1/100